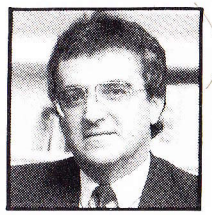

MAX MORETTI CONSTRUCTIONS
PTY. LTD.

is proud to be associated with Adelaide City and wish the club every success for season 88.

LEVEL 2, 162 FLINDERS STREET, ADELAIDE
SOUTH AUSTRALIA 5000
GENERAL BUILDERS LICENCE G4947
TELEPHONE: 224 0442

SPONSOR OF ADELAIDE CITY

ADELAIDE CITY SOCCER CLUB
Sponsored by

Adelaide
PEST CONTROL

A HOUSEHOLD NAME

Phone: 344 8181

Rio Coffee Pty. Ltd.
33-35 THE PARADE, NORWOOD, SOUTH AUSTRALIA 5067

Importers & Distributors of Continental Delicacies and Foods
Coffee Merchants — Agents for La San Marco Espresso
Coffee Machines — Pasta Barilla —
Baci Perugina

F. PAGANI Managing Director
Telephone: 42 3376 : 362 8581

Typesetting, graphics and printing by Garreffa Printing Co.

ADELAIDE CITY 1988 SEASON

OFFICIAL PROGRAMME

Round 3
Saturday, February 13th, 1988
KICK-OFF 7:30 PM
HINDMARSH STADIUM

WEST END

ADELAIDE CITY (JUVENTUS) V WOLLONGONG CITY

Aurelio VIDMAR in action in a recent league match.

(Photo: Courtesy of The Advertiser)

• MAJOR SPONSOR •

FAIRMONT PACIFIC

ADELAIDE'S NUMBER 1 BUILDER

MAJOR SPONSOR

FAIRMONT PACIFIC

ADELAIDE'S No. 1 BUILDER PROUDLY SUPPORTS ADELAIDE'S No. 1 SOCCER TEAM....ADELAIDE CITY

OVER 30 VALUE PRICED HOME PLANS TO CHOOSE FROM OR, LET US QUOTE ON YOUR PLAN
COUNTRY ENQUIRIES WELCOME

•4 BIG DISPLAY CENTRES

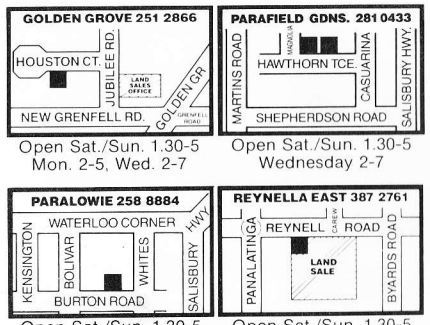

Open Sat./Sun. 1.30-5
Mon. 2-5, Wed. 2-7

Open Sat./Sun. 1.30-5
Wednesday 2-7

Open Sat./Sun. 1.30-5
Mon. 2-5, Wed. 2-7

Open Sat./Sun. 1.30-5
Wednesday 2-7

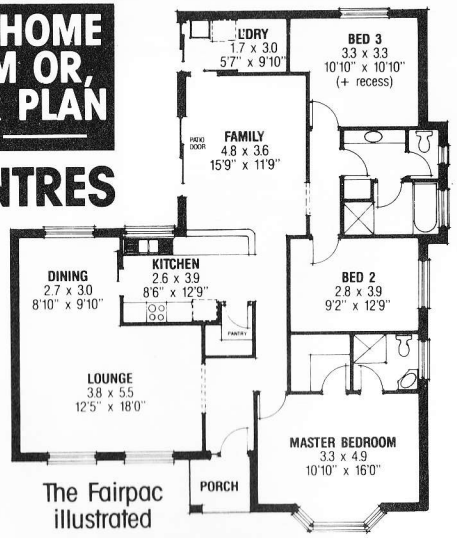

The Fairpac illustrated

Contact any of our reps. to arrange a site inspection. 503C L.N.E. Rd., Campbelltown.
Ph. (08) 337 8300, A.H. 264 6820
Member of First National Real Estate Group

FAIRMONT PACIFIC

Fairmont Homes Pty. Ltd., Builder, Member H.I.A. Lic. No. G4575
Pacific Real Estate Pty. Ltd., Lic Agents, M.R.E.I. Marketing Consultants

Jetset TRAVEL CENTRE

One Stop Travel Shop
WHERE TRAVEL MEANS SERVICE

Ezio Centofanti
Manager

65A The Parade, Norwood, S.A. 5067
Phone: 363 1010 • Fax: (08) 363 1584 • A.H.: 337 9922

ADELAIDE CITY SOCCER CLUB

Incorporating: ADELAIDE JUVENTUS SPORTS & SOCIAL CLUB ■ TEL (08) 332 5955

Registered Address: OLYMPIC SPORTS FIELD, THE PARADE, KENSINGTON PARK 5068

BOARD OF DIRECTORS

PATRON:
Gordon Pickard

President:	Charlie Caruso
Vice-President:	Peter Marafioti
Secretary:	Ezio Centofanti
Asst. Secretary:	Fred Lenzi
Sport:	Frank Rugari
Social:	Tony Innamorati
Special Projects:	David Oliver
Treasurer & Club Manager:	John Di Pinto
Public Relations:	Charlie Scalzi
Medical Officer:	Dr. Tom Mittiga

HONOURS: *• Rothman's Second Division Champions 1987 • State Premiers 1953-54-56-57-58-59-63-64-67-70-72-74 • Southern Division League Champions 1986 • Australian National League Champions 1986 • Federation Cup and Wills Cup 1953-55-57-58-65-69-70-71-72-73 • Coca Cola Cup 1971-72-73 • Philips Cup Finalist 1978 • Philips Cup 1979 • Ampol Cup 1962-67-74-81-85-86-87 • Quantas South Pacific Cup 1987*

EDITOR: *Max Huffa* **ASST. EDITOR:** *Vic Migliaccio*

COLOURS: *Black and White striped shirts, black shorts, white socks.*

PRESIDENT'S MESSAGE

ADELAIDE CITY welcomes WOLLONGONG CITY to Hindmarsh Stadium for tonight's 3rd round West End National Soccer League fixture.

City's last encounter with Wollongong City was 18th September, 1983 (Philips League) at Wollongong. Unfortunately for Adelaide City, it was a 3-1 loss. Tonight's match will be very competitive, as Adelaide City will be after points, especially after their dismal encounter with St. George last Sunday.

I would like to take this opportunity to bring to the attention of all our out-door sponsors, that under a new agreement with the South Australian Athletics Association, **your** sponsorship advertising board will be on display for the full 12 months of 1988. That's right, they will not be removed at the end of the 1988 N.S.L. season. When the Athletics commence in the summer, **you** are still receiving exposure of your goods and services.

C. Caruso

ADELAIDE CITY

Colours: Black and White Striped Shirts, Black Shorts, White Socks

Coach: **Zoran Matic**

WOLLONGONG CITY

Colours: Red with White Trim

Coach: **John Flemming**

Robert ZABRICA	1	Warwick YOUNG
Paul SHILLABEER	2	David SKEEN
Alex TOBIN	3	Pat BRODNIK
Bugsy NYSKOHUS (Capt.)	4	Ray VILETSTRA
Neville FLOUNDERS	5	David RATCLIFFE
Sergio MELTA	6	Brian COKELY
Jesper SORENSEN	7	Danny CRAINIE
Charlie VILLANI	8	Rade STEFANOVSKI
Joe MULLEN	9	Peter KOTAMINIDIS
Steve MAXWELL	10	Alan BRAZIL
Aurelio VIDMAR	11	Randall EASTHORPE
Adrian SANTRAC	12	Mike HOLLIFIELD
Graham LATHAM	13	Jeff AINSWORTH

OFFICIALS

Mike Browning

Tom McRoe
Bill Tattersal

THIS WEEK'S MATCHES
Round 3

Melbourne Croatia V St. George (Feb 13th)
Adelaide City V Wollongong City (Feb 13th)
Marconi V Brunswick Juventus (Feb 13th)
Preston Makedonia V Sydney Croatia (Feb 13th)
Sunshine George Cross V Apia-Leichhardt (Feb 13th)
Footscray V South Melbourne (Feb 14th)
Sydney Olympic V Brisbane Lions (Feb 13th)

NEXT WEEK'S MATCHES
Round 4

Brisbane Lions V Sunshine George Cross (Feb 20th)
Sydney Croatia V Apia-Leichhardt (Feb 20th)
South Melbourne V Marconi (Feb 20th)
Brunswick Juventus V Sydney Olympic (Feb 20th)
Wollongong City V Melbourne Croatia (Feb 21st)
Preston Makedonia V Adelaide City (Feb 21st)
St. George V Footscray (Feb 21st)

PREVIOUS MATCH RESULT

PHILLIPS LEAGUE - 18/9/83

AWAY: WOLLONGONG CITY 3
ADELAIDE CITY 1

NSL TABLE

	W	D	L	F	A	Pts
Brisbane Lions	1	1	0	4	2	3
Wollongong.....	1	1	0	3	1	3
Brunswick.....	1	1	0	2	1	3
Marconi.....	1	0	1	7	3	2
St. George.....	1	0	1	7	3	2
Footscray	1	0	1	4	2	2
Sydney Olympic ...	1	0	1	3	1	2
Melbourne Croatia .	0	2	0	2	2	2
South Melbourne ..	0	2	0	1	1	2
Preston	0	2	0	0	0	2
Apia-Leichhardt ...	1	0	1	1	3	2
Sydney Croatia	1	0	1	1	3	2
Adelaide City	**0**	**1**	**1**	**0**	**6**	**1**
Sunshine.....	0	0	2	0	7	0

Guido Voivodich

Buy from Adelaide's Premier Jeweller.
Engagement rings, wedding rings,
gold and silver jewellery.
Also duty free jewellery.

VOIVODICH
Jewellery - everything but ordinary

Shop 15, The Renaissance Centre
Rundle Mall, Adelaide 5000 Ph. 223 7616

G. TROPEANO
MANAGER

G. & F. TROPEANO
CATERING SERVICE & CO. PTY. LTD.

Office: 45 3370 **A.H.: 268 5406**

- ★ Wedding Receptions
- ★ Christenings
- ★ Engagements
- ★ 21st Birthdays
- ★ Confirmations
- ★ Social Functions
- ★ Matrimoni
- ★ Battesimi
- ★ Fidanzamenti
- ★ Compleanni
- ★ Cresime
- ★ Feste Sociale

87 Tapleys Hill Road, HENDON 5014
Entrance in Andrew Street

NUBRIK HALLETT

See the huge range of Nubrik Clay Pavers, Clay Bricks, and Nubrik Terracotta Roof tiles at:

Hallett Street, Allenby Gardens
38a South Road, Torrensville
Greenwith Road, Golden Grove
Aldenhoven Road, Lonsdale
or phone the
Hallett Brikline on 340 1411

Nubrik Hallett. Building on good ideas.

LB18765

MAJOR SPONSOR FAIRMONT PACIFIC

BITS & PIECES

The second round fixture between **South Melbourne** and **Adelaide City** in the Beach cup, originally scheduled for Wednesday, 17th February, at Olympic Park, Melbourne, **will now be played on Wednesday, 24th February.**

* * * * * * * * * *

Radio Italiana (5EBI-FM) will conduct a Radio-athon to aid the **South Australia A.C.E. U/18** soccer team, which is due to play in Scafati (Italy) during Easter week, in an international tournament. The times of the Radio-athon are: ▪ Thursday, February 18th from 5:00 p.m. to 6:00 p.m. ▪ Friday, February 19th from 5:00 p.m. to 6:00 p.m. and ▪ Sunday, February 21st from 6:00 p.m. to 7:00 p.m. Donations will be accepted before the advertised Radio-athon dates: to SOCCER RADIO-ATHON, G.P.O. BOX 1329, ADELAIDE 5001.
A dinner/dance will also be organised by the Azzurri Club to aid the S.A. A.C.E. soccer side, on February 20th at the Central Bingo Hall, Charles Street, Adelaide. For tickets ring Cesere Maione 31 4246.

* * * * * * * * * *

WEDNESDAY, 10th FEBRUARY Hindmarsh Stadium will come alive when the Ampol cup night series goes into its third week of competition. At 7:30 kick-off Croatia clashes against Para Hills, while Hellas and USC Lion meet in the (.) 9:05 p.m. match.

* * * * * * * * * *

The Australian National soccer team will open their campaign to reach the Seoul Olympics on February 28th, when they play **Chinese Taipei** in Bruce Stadium, Canberra.

* * * * * * * * * *

As the Italian soccer season approaches its three-quarter mark, it appears that **Napoli**, leading the league table, could be in line to win its second second championship in the row. Today's Fixtures (Feb. 14th) are: AVELLINO V NAPOLI; COMO V SAMPTORIA; EMPOLI V FIORENTINA; MILAN V ASCOLI; PESCARA V CESENA; ROMA V PISA; TORINO V INTER AND VERONA V JUVENTUS.

* * * * * * * * * *

QUESTION: Who said all referees are bad guys? ANSWER: Not Jesper Sorensen. If it hadn't been for F.I.F.A. referee, Donald Campbell, our latest signing, midfield sensation, Jesper Sorensen might not have made it to Adelaide. Back in 1986, Jesper, who was playing for his then club, Copenhagen, in the annual 'Queen's Cup' competition, indicated to Don (who was officiating as a referee) that he would like to travel. Don suggested that Adelaide would be a good place. Ten out of ten, Don. Incidentally, Jesper was born in Copenhagen on 26/9/63, and single .....

* * * * * * * * * *

We have been asked by Adelaide City Junior Director, Peter Marafioti, to tell our readers that **training has commenced for the following age groups:** U/10, U/11, U/12 and U/13 Sundays at 10:00 a.m.; U/14 Tuesday and Thursday at 6:30 p.m.; U/15 Monday and Friday at 6:30 p.m.; U/16 Monday and Thursday at 6:30 p.m. All training sessions will be held at the Unley Road Ground. *NEW PLAYERS WELCOME!*

* * * * * * * * * *

For more BITS & PIECES, please turn to Page 9 ....

ADELAIDE CITY SPONSORSHIPS FOR 1988

* **FAIRMONT PACIFIC**
503 Lower North East Road, Campbelltown,
South Australia 5074
Telephone: 337 7944

* **MARSHALL THOMPSON**
380 Payneham Road, Payneham,
South Australia 5070
Telephone: 336 9277

* **ADELAIDE PEST CONTROL**
70 North East Road, Walkerville,
South Australia 5081
Telephone: 344 8181

* **BORAL**
17 Bagot Street, North Adelaide,
South Australia 5006
Telephone: 267 3344

* **ADIDAS**
C/- Prince International Agenies,
30 The Parade, Norwood, South Australia 5067
Telephone: 42 7135

* **WINGFIELD TIMBER**
Research Road, Pooraka, South Australia 5095
Telephone: 260 6699

* **KOUKOUROU & PARTNERS**
42 Fullarton Road, Kent Town,
South Australia 5067
Telephone: 363 0222

* **P.G.H. BRICKS**
Harrison Road, Renown Park,
South Australia 5008
Telephone: 46 0291

* **PRESTIGE CAR SALES**
134 Main North East Road, Collingswood,
South Australia 5081
Telephone: 269 2922

* **CORTAZZO BROS. PTY. LTD.**
464 Payneham Road, Glynde,
South Australia 5070
Telephone: 336 4546

* **NORTHERN PLUMBING**
199 Churchill Road, Prospect,
South Australia 5082
Telephone: 269 1111

* **ROSADA & SONS PTY. LTD.**
173 South Terrace, Wingfield,
South Australia 5013
Telephone: 268 8865

* **TROPEANO CATERING SERVICE PTY. LTD.**
15A George Street, Royal Park,
South Australia 5014
Telephone: 268 5406

* **NORTHERN SAND & METAL**
98 Stanbell Road, Salisbury Plains,
South Australia 5109
Telephone: 258 3266

* **PESATURO GENERAL CONTRACTORS PTY. LTD.**
Meredith Street, Newton, South Australia 5074
Telephone: 336 3555

* **JOE'S POULTRY PROCESSING CENTRE**
27 Ridgeway Road, Elizabeth West,
South Australia 5113
Telephone: 252 2599

* **STREETS ICE CREAM PTY. LTD.**
196 Carrington Street, Adelaide,
South Australia 5000
Telephone: 224 0088

* **CASABELLA GLYNDE FURNITURE**
472 Payneham Road, Glynde,
South Australia 5070
Telephone: 337 4144

* **CITY UNITED PTY. LTD.**
AUSTRALIAN EAGLE INSURANCE
27 Hindmarsh Square, Adelaide,
South Australia 5000
Telephone: 224 0044

* **CENTRAL PLANT HIRE**
86-92 Main North Road, Prospect,
South Australia 5082
Telephone: 269 4222

* **EUROTILE (SALES) PTY. LTD.**
260 Wakefield Street, Adelaide,
South Australia 5000
Telephone: 223 3411

* **TRIPODI GROUP OF COMPANIES**
8 Pattinson Road, Newton,
South Australia 5074
Telephone: 336 1500

ADELAIDE CITY SPONSORSHIPS FOR 1988

* **HALLET CONCRETE**
  Hallett Street, Allenby Gardens,
  South Australia 5009
  Telephone: 46 7371

* **DIRECT HARDWARE**
  Research Road, Pooraka, South Australia 5095
  Telephone: 260 4055

* **WATTYL PAINTS**
  17 Seaforth Avenue, Somerton Park,
  South Australia 5044

* **WEEKS & MACKLIN**
  712 South Road, Glandore, South Australia 5037
  Telephone: 297 9211

* **FINDON LIQUOR STORE**
  374 Grange Road, Kidman Park, South Australia 5025
  Telephone: 356 2144

* **VOIVODICH JEWELLERS**
  15 The Renaissance Centre, Rundle Mall,
  South Australia 5000
  Telephone: 223 7104

* **INTERNATIONAL CERAMIC**
  211 Glynburn Road, Firle, South Australia 5070
  Telephone: 332 2334

* **T.M.K. & ASSOCIATES**
  173 Main North Road, Nailsworth,
  South Australia 5083
  Telephone: 269 4611

* **INTERNATIONAL OYSTER AND SEAFOODS PTY. LTD.**
  241 Franklin Street, Adelaide, South Australia 5000
  Telephone: 51 6441

* **MONZA MOTORS**
  184 Portrush Road, Trinity Gardens,
  South Australia 5068
  Telephone: (08) 332 5446 - (08) 332 5788

* **ADAMI SAND & METAL**
  132 William Street, Beverley, South Australia 5009
  Telephone: 268 1422

* **ROSADA & SONS PTY. LTD.**
  173 South Terrace, Wingfield, South Australia 5013
  Telephone: 268 8865

* **V. & R. ZERELLA**
  Johns Road, Virginia, South Australia 5120
  Telephone: 380 9096

* **FINE PLANNING SERVICE**
  C/- Fairmont Homes Pty. Ltd., 503 Lower North East Road, Campbelltown, South Australia 5074
  Telephone: 337 7944

* **MITRIS FOUNDATIONS**
  105 Ferguson Avenue, Myrtle Bank,
  South Australia 5064
  Telephone: 79 9808

* **SEAVIEW WINDOWS**
  C/- Fairmont Homes Pty. Ltd., 503 Lower North East Road, Campbelltown, South Australia 5074
  Telephone: 337 7944

* **TISCHENDORF PLUMBING**
  Unit 1/10 Dorset Avenue, Lonsdale,
  South Australia 5160
  Telephone: 382 3834

* **G.R. RUNDLE MASTER PLUMBER**
  2 Bonney Road, Hope Valley, South Australia 5090
  Telephone: 264 0287

* **NEW WORLD CEMENT & SUSPENDED FLOORS PTY. LTD.**
  9 Petrova Avenue, Windsor Gardens,
  South Australia 5087
  Telephone: 261 6488

* **F. CONDO & SONS**
  3 Ward Street, Torrensville, South Australia 5031
  Telephone: 43 7551 / 43 6489

* **BORGHETTO FASHION**
  20-22 Regent Arcade, Adelaide, South Australia 5000
  Telephone: 232 0774

* **ADELAIDE PEST CONTROL**
  70 North East Road, Walkerville, South Australia 5081
  Telephone: 344 8181

* **BRADFORD INSULATION**
  62 Bedford Street, Gillman, South Australia 5013
  Telephone: 47 5244

* **MAX MORETTI CONSTRUCTIONS PTY. LTD.**
  78 Hutt Street, Adelaide, South Australia 5000
  Telephone: 224 0442

* **MARNER STEEL & MESH**
  40 Tikalara Street, Regency Park, South Austrlia 5010
  Telephone: 46 6187

* **C. LENZI & CO.**
  7-11 Toogood Avenue, Beverley, South Australia 5009
  Telephone: 268 1920

* **D'ORO DISTRIBUTORS PTY. LTD.**
  Kintore Lane, Mile End, South Australia 5031
  Telephone: 43 4409

* **L. PEZZUTO**
  Fruit Merchant,
  Superior Fruit & Vegetables.
  East End Market, Adelaide, South Australia 5000
  Telephone: 223 2084

* **G. BAILETTI & SONS PTY. LTD.**
  192 Hindley Street, Adelaide, South Australia 5000
  Telephone: 51 9127

* **D.B.M. CONSTRUCTIONS**
  33 Salop Street, Beulah Park, South Australia 5067
  Telephone: 31 3542

* **O. PRINCIPE**
  FIBROUS PLASTER PTY. LTD.
  17 Swan Avenue, Klemzig, South Australia 5087
  Telephone: 261 3935

BITS & PIECES (Cont'd)

HOW CHEEKY CAN ONE GET?! During the **CITY/BRUNSWICK JUVENTUS** match two weeks ago at Hindmarsh Stadium, in the 35th minute, senior trainer, Brian Bannon, was attending captain Bugsy Nyskohus, after he received a heavy knock. Behind Brian's back a Brunswick Juventus player snatched a water bottle from Brian's bag and had a drink and was about to pass it on to another of his team mates, when the ever alert Brian spotted the offenders from the corner of his eye. Brian quickly recovered the bottle and gave them a mouth full.....*(good on you, Brian).*

* * * * * * * * * *

While on the City/Brunswick match, with the assistance of colleague, Cesere Lastella (Radio Italiana) we conducted a snap-stats on ADELAIDE CITY players to see how many times they actually made contact with the ball, and if their final touch of the ball was positive (to the interest of Adelaide City) or negative:

□ Robert ZABRICA: full-time 25 positive - 6 negative, *half-time 16-4 (in brackets)* □ Paul SHILLABEER 46-9 *(18-5)* □ Alex TOBIN 48-11 *(14-6)* □ Bugsy NYSKOHUS 34-6 *(11-4)* □ Neville FLOUNDERS 47-11 *(21-6)* □ Sergio MELTA 51-15 *(19-8)* Jesper SORENSEN 16-4 until sub. by Santrac □Charlie VILLANI 42-18 *(19-12)* □Joe MULLEN 42-9 *(16-5)* □ Steve MAXWELL 28-8 *(12-4)* □ □ Aurelio VIDMAR 48-11 *(21-6)* □ Adrian SANTRAC 40-9 Sub.

* * * * * * * * * *

The West End National soccer league this season will return to the top five series to decide the league title, the same as it was two seasons ago, when **Adelaide City** won the crown. Last year APIA had run away with the championship and the only incentive was to make the top 5 play-offs.

* * * * * * * * * *

One of the most-loved coaches in Italy, Enzo Beazot, the man who took Italy to that memorable World cup victory in Spain in 1982, said recently that if Italian clubs keep importing goalscorers from other countries, he can't see the Italian National side winning another major competition.

* * * * * * * * * *

Gary Lineker, who played as a central striker for England in the 1986 World Cup, transferred to the Spanish club, Barcelona, last season. It has been reported that Lineker is not very happy with the Spanish Club and has expressed interest in making a move to Italy. Inter Milan and Roma have shown interest and are in Lineker's notebook.

* * * * * * * * * * *ASST. EDITOR*

ADELAIDE CITY'S GUERNSEY PRESENTATION NIGHT
will be held at O.S.F. Clubrooms on Friday, 18th March.

- - - ooOoo - - -

THE JUNIOR GUERNSEY PRESENTATION
will be held at the Clubrooms, O.S.F., on the 25th March.

.....'Phone John or Irene at O.S.F. on 223 5955, for further details.

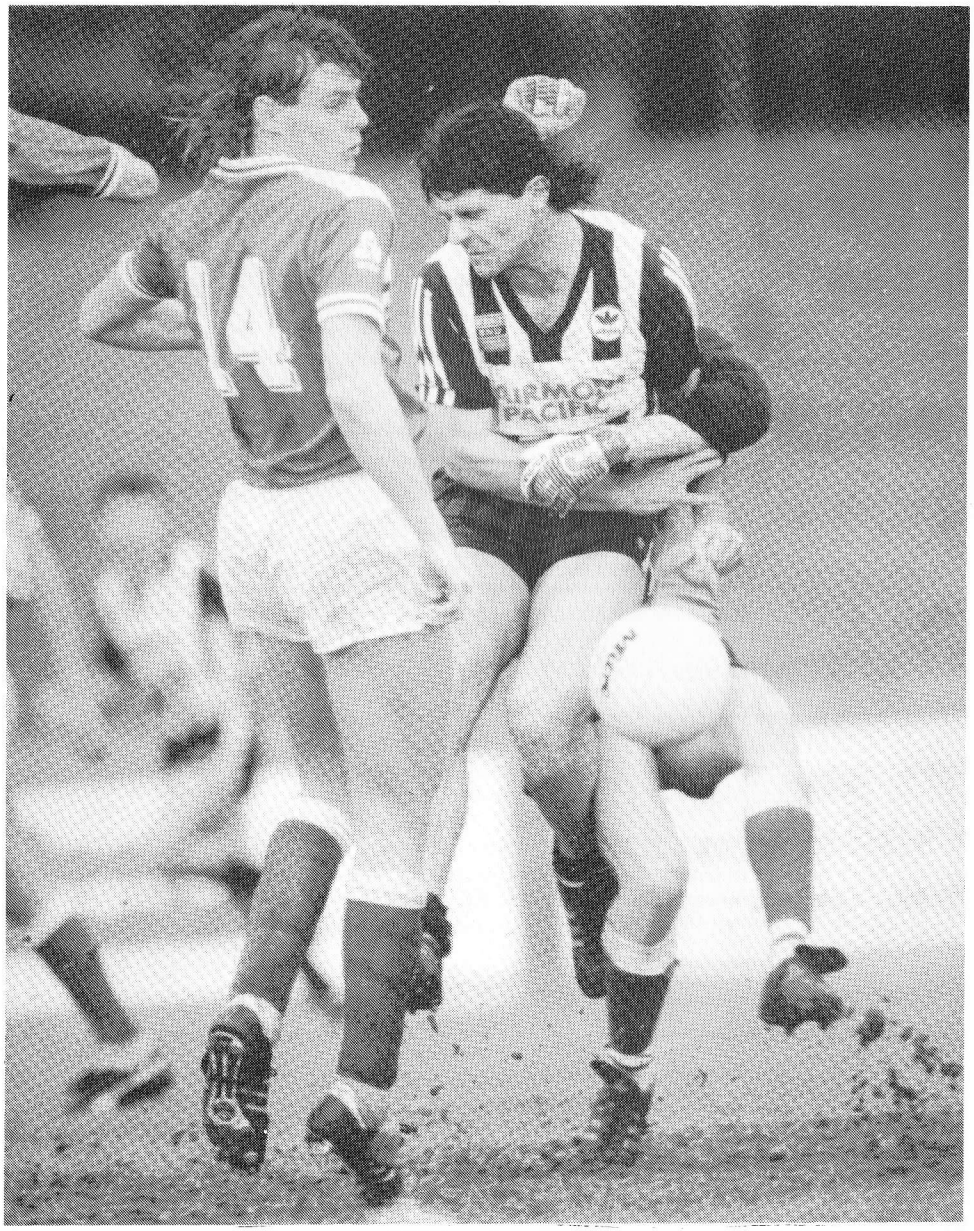

Charlie Villani *receiving some rough treatment during a league match at O.S.F.*
(Photo: Courtesy of The Advertiser)

MAJOR SPONSOR FAIRMONT PACIFIC

Robert Zabica *saves a Brunswick Juventus penalty taken by* **Scott Patterson.** *(Photo: Courtesy of The Advertiser)*

ADELAIDE CITY'S
1988 FIXTURE LIST COMPETITION DATES
AND UP-TO-DATE RESULTS

January	**31**	League Round 1 (H)	V	*Brunswick Juventus* ...	*0—0*
February	**5**	League Round 2 (A)	V	*St. George*	*0—6 (L)*
	13	League Round 3 (H)	V	*Wollongong City*	
	21	League Round 4 (A)	V	*Preston Makedonia*	
	27	League Round 5 (A)	V	*Sydney Croatia*	
March	**13**	League Round 6 (H)	V	*Melbourne Croatia*	
	20	League Round 7 (A)	V	*Footscray*	
	27	League Round 8 (H)	V	*Marconi*	
April	**3**	League Round 9 (A)	V	*Sydney Olympic*	
	10	League Round 10 (H)	V	*Sunshine George Cross*.	
	17	League Round 11 (A)	V	*Apia-Leichhardt*	
	24	League Round 12 (H)	V	*Brisbane Lions*	
May	***1**	League Round 13 (A)	V	*Brunswick Juventus* ...	
	8	League Round 14 (A)	V	*South Melbourne*	
	15	League Round 15 (H)	V	*St. George*	
	22	League Round 16 (A)	V	*Wollongong City*	
	29	League Round 17 (H)	V	*Preston Makedonia*	
June	**5**	League Round 18 (H)	V	*Sydney Croatia*	
	12	League Round 19 (A)	V	*Melbourne Croatia*	
	19	League Round 20 (H)	V	*Footscray*	
	26	League Round 21 (A)	V	*Marconi*	
July	**3**	League Round 22 (H)	V	*Sydney Olympic*	
Split Round	**10 / 17**	League Round 23 (A)	V	*Sunshine George Cross*.	
	24	League Round 24 (H)	V	*Apia-Leichhardt*	
	31	League Round 25 (A)	V	*Brisbane Lions*	
August	**7**	League Round 26 (H)	V	*South Melbourne*	
	14	ELIMINATION & PRELIMINARY SEMI-FINALS			
	21	MINOR & MAJOR SEMI-FINALS			
	28	PRELIMINARY FINAL			
September	**4**	GRAND FINAL			

*** Subject to change**

ADELAIDE CITY welcomes WOLLONGONG CITY guest player, **Alan BRAZIL** to Hindmarsh Stadium.

Capped 13 times for Scotland during an illustrious career, Alan should be a big draw card for tonight's clash. Unfortunately, Alan, City have reached their signing-on salary cap for 1988, which would make it a bit difficult to raise the $200,000 for your signature. However, best wishes to you and your family during your stay in *'Aussie'*.

EDITOR

Alan Brazil

- Born Glasgow 15.6.59.
- Scottish international 13 full caps & Under 21.

CLUBS:
Ipswich Town 1977-1983
Tottenham Hotspur 1983-84
Manchester United 1984-85
Coventry City 1985-86

League debut for Ipswich V Nottingham Forest, October 21st, 1978.

Transferred from Spurs to Manchester United for $1.5 million.

* * * * * * * * * * * *

CONGRATULATIONS TO AURELIO VIDMAR on his recent 21st Birthday! Aurelio received a big present from National Coach, Frank AROK, when he was included in the Socceroos squad during the recent DINAMO ZAGREB matches. Aurelio came on as sub. in both games.

* * * * * * * * * * * *

Former CITY and dual Golden Boots winner, **Neil BANFIELD**, would like to migrate to Australia with his wife and daughter. All Neil wants is air fares, job, car, self-contained flat (or house), all medical benefits paid for, a few $ $ $ etc. etc.

Any club interested in Neil, should contact ADELAIDE CITY, to discuss a transfer fee. I am sure a reasonable fee can be negotiated.

EDITOR

* * * * * * * * * *

ADELAIDE CITY'S GOAL SCORERS

UP TO AND INCLUDING ROUND 2

Best Wishes
Alan Brazil

SOCIAL EVENT OF THE YEAR

THE

BLACK & WHITE

BALL

will be held on SATURDAY, 27th AUGUST at the Adelaide Convention Centre. Remember, reserve your table when the bookings open. Last year many missed out because they left their booking too late. More info in later programmes.

AUSTIN TONER is proud to be associated with **ADELAIDE CITY SOCCER CLUB** and **JESPER SORENSEN.**

I have over 200 vehicles in stock and specialize in all commercials, especially **vans, utes and 4-wheel drives.**

Please 'phone me personally with your enquiry. Jesper can tell you my cars are **reliable and good value for money!**

REYNELLA
CAR & COMMERCIALS
82-84 Main South Road,
Reynella 5161

Tel: **381 8022**

International Oyster & Seafoods Pty. Ltd.

241-247 FRANKLIN STREET, ADELAIDE

Specialising in

- SYDNEY ROCK OYSTERS
- FISH
- CRAYFISH

D. DEL MEDICO (Managing Director) **'Phone: 51 6441**

MAJOR SPONSOR FAIRMONT PACIFIC

WEST TORRENS PLUMBING
Telephone 352 1188

F. (Richard) REBELLATO
Director

74 HUGHES STREET
MILE END. SA 5031

City United Pty. Ltd.
& Australian Eagle Insurance
Insurance Brokers

Armando Verdiglione F.N.I.B.A.
DIRECTOR

25 NORTH TCE.,
HACKNEY, S.A. 5069

TELEPHONE: 363 2044
TELEX: AA89177
AFTER HOURS: 272 3492

PRINCE INTERNATIONAL AGENCIES PTY. LTD.

adidas®

30 The Parade, Norwood
South Australia 5067

Telephone 42 7135
Telex No. 82860

MARIO TADDEO
Painting Contractor

FREE QUOTES
LICENCE No. 8514

Telephone 356 7119

Interior & Exterior Painting

MARSHALL THOMPSON
380 Payneham Road, Payneham, S.A. 5070.
Phone: 336 9277

Martin Thompson
BUILDING CONSULTANT
A.H. PHONE: 31 0042

WINGFIELD TIMBER SUPPLIES PTY LTD

Suppliers to the Trade and to You

Mark S. Pickard
GOVERNING DIRECTOR
A.H. (08) 265 0306

68 Research Road, Pooraka, S.A. 5095
PHONE 260 6699

MAJOR SPONSOR FAIRMONT PACIFIC

Thinking Toyota? Anything's possible at

MARION TOYOTA
Anything's possible.

Ph. 296 4311
Diagonal Road, Oaklands Park.
Opposite Marion Shopping Centre.

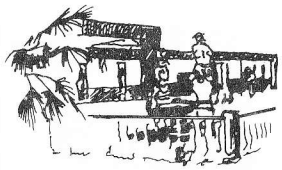

VENETO CLUB INC.
ADELAIDE

Veneto Club Catering Service
"Service of Distinction"
For All Occasions:

• WEDDINGS •
• SOCIAL & BUSINESS FUNCTIONS •
• CLUB BALLS Etc. •

Toogood Avenue,
Beverley. S.A. 5009
TELEPHONE: 268 1490

BUILDING WITH BORAL: HOW TO FIND OUT MORE

BORAL

BRICKS
MODULAR
MASONRY
PAVING BRICKS
ROOFING TILES
PHONE: 262 3529

INDUSTRIAL & DOMESTIC FENCING
STEEL FABRICATION
RURAL PRODUCTS
PHONE: 45 0261

PLASTERBOARD
PHONE: 267 3344

BUILDERS
PLANT HIRE
CONCRETE
SAWING AND DRILLING
PHONE: 268 6699

WINDOWS AND DOORS
PHONE: 45 8088

CONCRETE
PHONE: 267 3344

MAJOR SPONSOR FAIRMONT PACIFIC

Memory Lane

THE 1970 JUVENTUS CHAMPIONSHIP WINNING TEAM

Juventus won the title with 30 points, runner-up Polonia on 29 points. Juventus finished off the season by beating Hellas 2-1 in the S.A.S.F.A. Cup.

THE TEAM:
Standing back row (left to right): *Chic Caldo* (trainer), *Ron White, Andy Tamandl, Valentino Frattini, Nilo Rusalen, Eric Norman, Hugo Grammaman, George McMillan* (coach)
Front row: *Graham Sheriff, Joe Baggio, Peter West, Olvaro Oliviero, Joe Serafini*
Missing: *John Perin, Ron Iasiello*

De FRANCESCO. SIGNORE. & ASSOCIATES
Public Accountants and Reg. Tax Agents
Glynde House, 398a Payneham Road, GLYNDE 5070
Ph. 336 2400
incorporating: H & H REALTY REAL ESTATE
Lic. Agents & Auctioneers M.R.E.I.
SI PARLA ITALIANO
other services: INSURANCE, FINANCIAL & BUSINESS CONSULTANTS. INVESTMENTS, MARKETING

INDUSTRIAL, COMMERCIAL
DOMESTIC WIRING AND
AIR CONDITIONING

PHONE: 352 1188
352 1440

Dino Electrical PTY LTD
ELECT. LIC. No. 225885-2 BUILDERS LIC. No. R19355

DINO DE CESARE
DIRECTOR

74 HUGHES STREET,
MILE END. S.A. 5031

VIDEO MANIA
At Video Mania You're Number One!
VHS Beta

TRADING HOURS — 10:00 a.m. - 10:00 p.m. (7 DAYS)
- 301 Magill Rd., Trinity Gardens ..... (08) 364 0120
- 934 Port Rd., Woodville West ..... (08) 268 3023
- 311 North East Rd., Hampstead Gardens . (08) 266 1999
- 987 South Rd., Edwardstown ..... (08) 276 9633
- 212 Grange Rd., Flinders Park ..... (08) 43 6411
- 11 Elizabeth Way, Elizabeth ..... (08) 287 0587
- 210 Henley Beach Rd., Torrensville ..... (08) 352 8966
- 14-16 Smart Rd., Modbury ..... (08) 396 0919
- 196 Main South Rd., Morphett Vale ..... (08) 382 4306
- 139 Brebner Drive, West Lakes ..... (08) 353 4344
- 74 Brighton Rd., Glenelg East ..... (08) 376 0499
- 221 Main North Rd., Sefton Park ..... (08) 344 9177
- Cnr. John St. & Commercial Rd., Salisbury (08) 250 2111

DONATO'S CATERING SERVICE
66 GROTE ST. ADELAIDE
PHONE: 213 2646
With Finesse for Banquets

WEDDINGS
ENGAGEMENTS
CHRISTENINGS
BALLS etc.

For complete service ring Victor Donato
213 2646
(If no answer 336 2618)

66 GROTE STREET, ADELAIDE, S.A. 5000